I'M NOT A GIRL, NOT YET A WOMAN
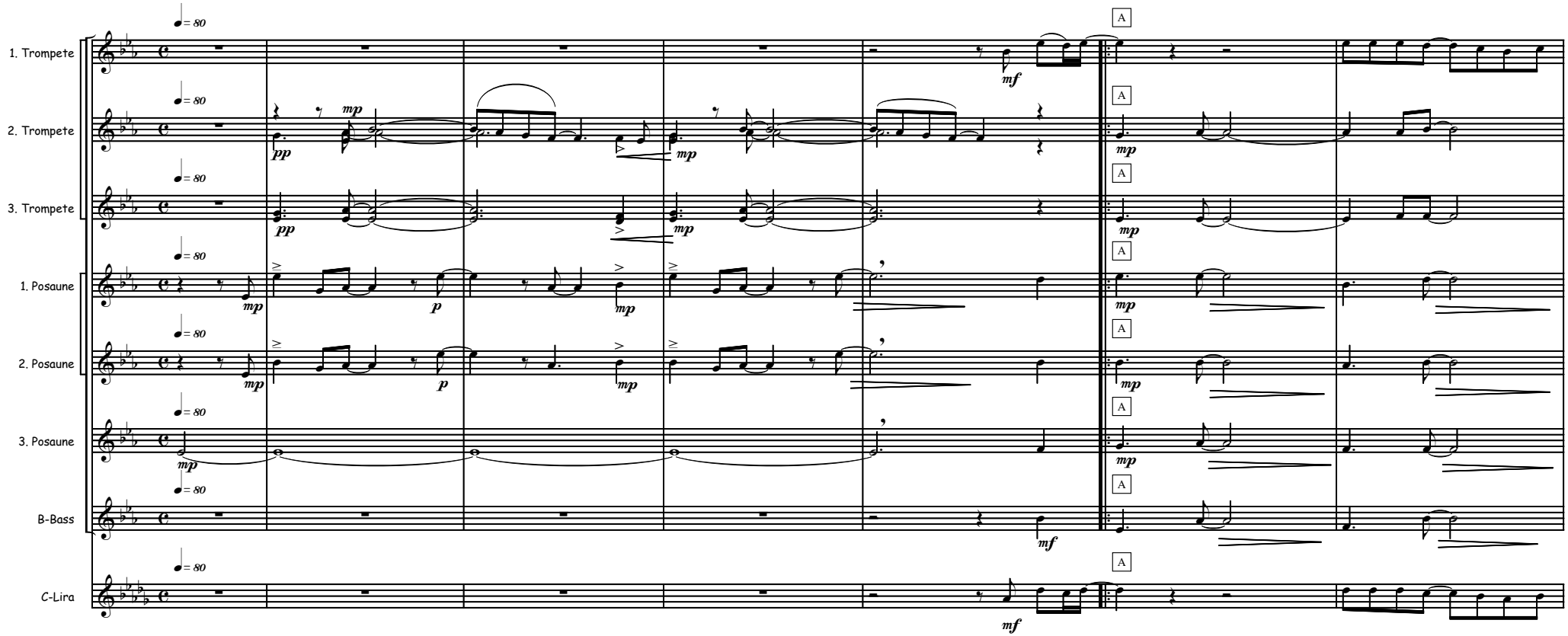
Britney Spears, arr. beninotes