Partitur

Piccola e fragile
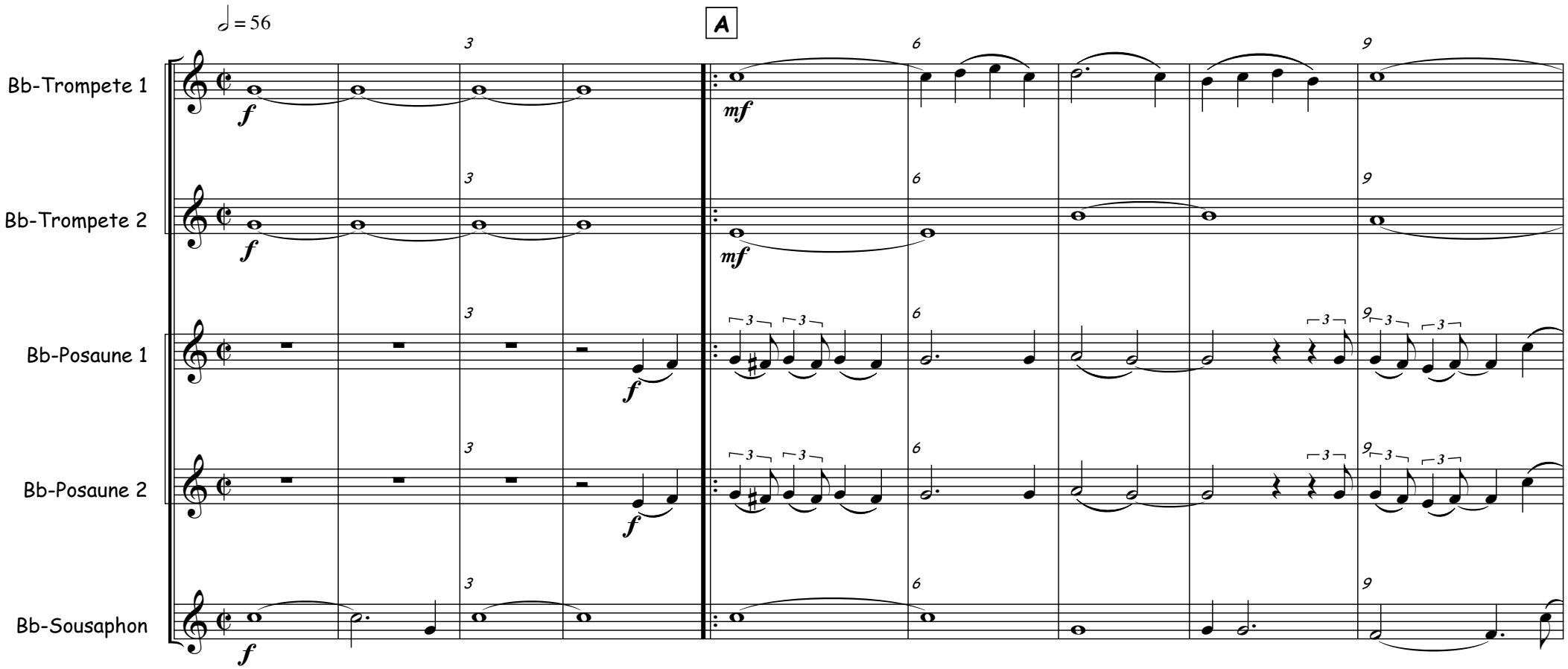
Drupi, arr. Beninotes