Jump
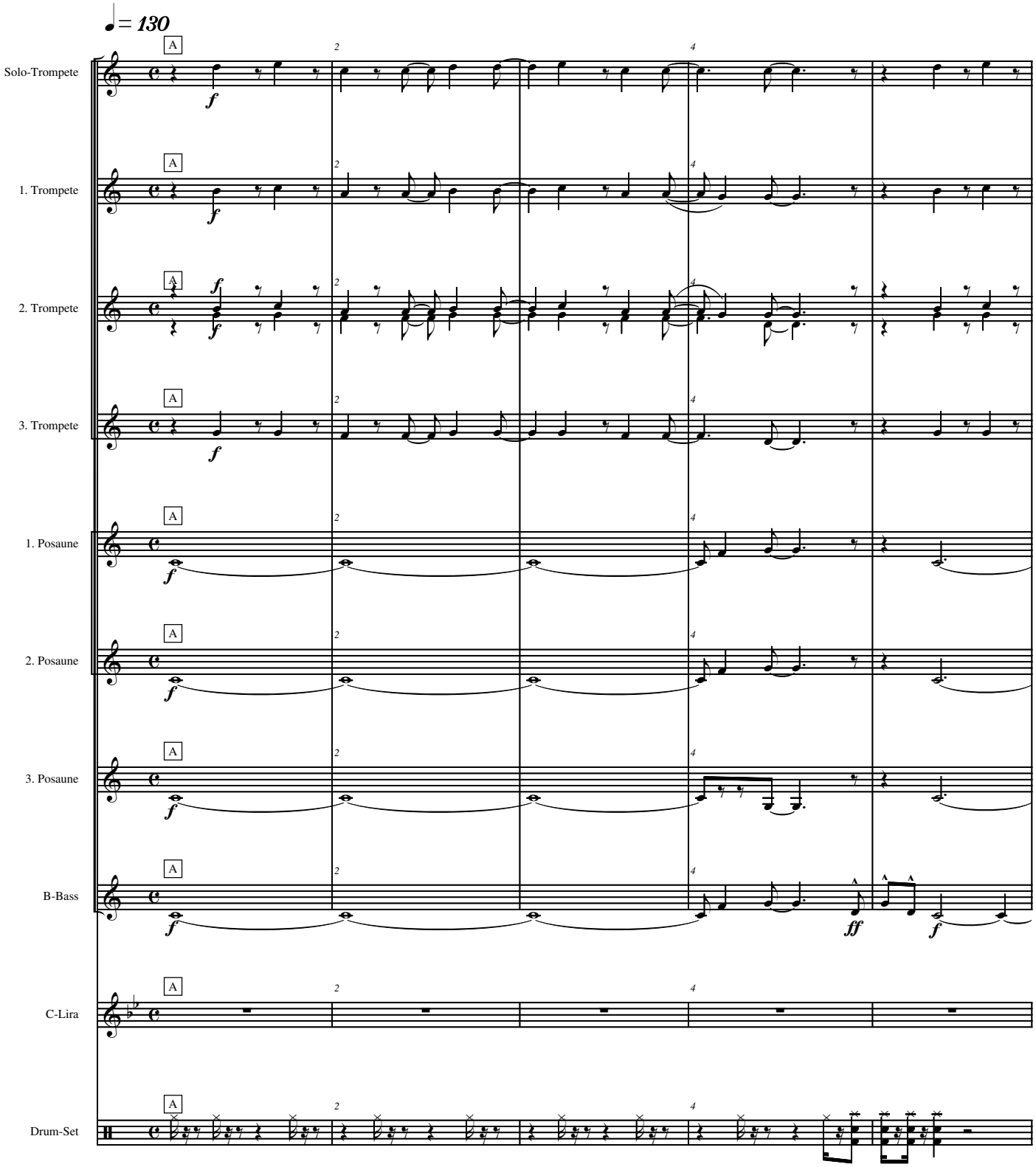
Van Halen, arr. beninotes